

The foregoing recitation of the correct list of land situated within the exterior boundaries of the Palms Lakes Golf Development Corporation, being recorded in the Public Records of Santa Fe County, New Mexico, and being subject to the Palms Lakes Golf Development Corporation, being recorded in the Public Records of Santa Fe County, New Mexico, is hereby acknowledged before me this 11th day of January, 2018.

[Signatures]

COUPLER, CHRISTOPHER A. APPROVED

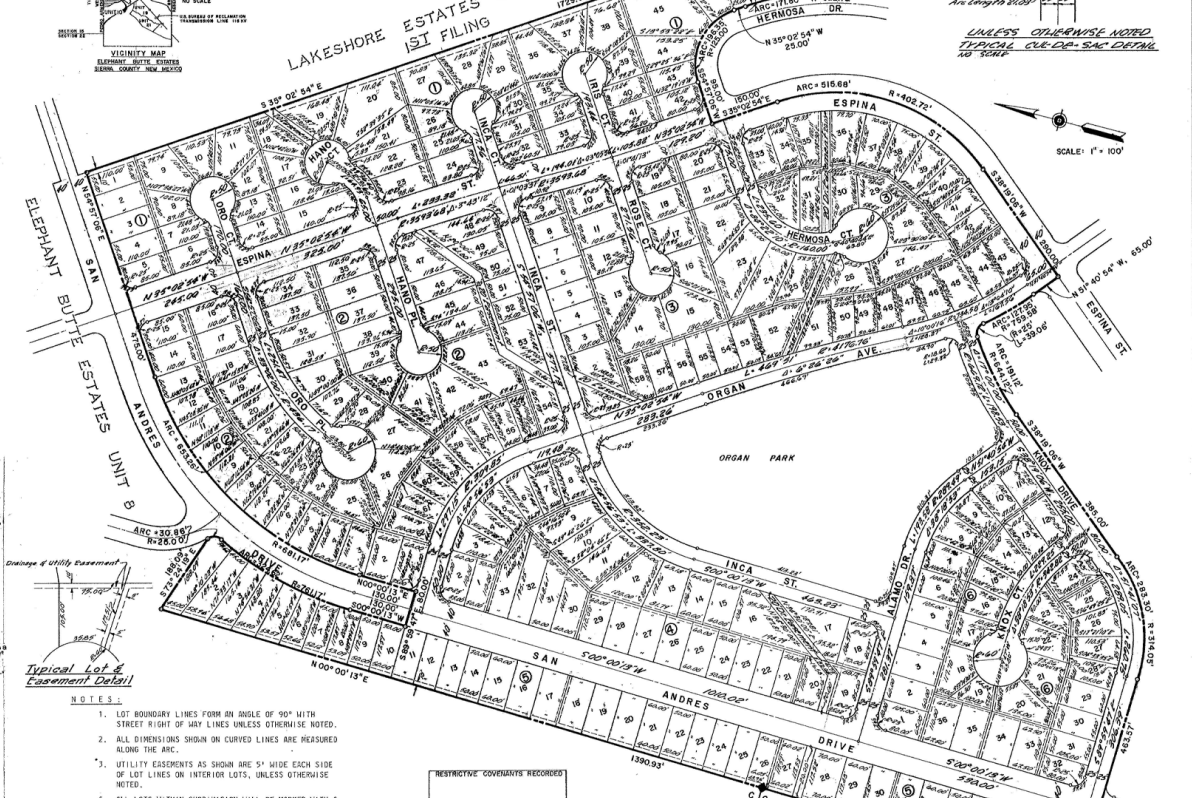

UNIT 10 - 174 VACANT LOTS

<https://prerealinvestments.com>

174 Vacant Lots for Sale in Elephant Butte, New Mexico This is an incredible opportunity to own 174 vacant lots in Elephant Butte, New Mexico. The lots are located in a prime residential area, just minutes from schools, shops, and restaurants. The lots vary in size, so you can build the perfect home for your...

- Vacant Land
- Residential
- NM, PreReal



Call us now



Phone: 718-200-7799
 Email: info@prerealinvestments.com
 Address: 7448 Amboy Road, Staten Island NY 10307



Basics

Category: Residential

Type: Vacant Land

Status: NM, PreReal



Call us now

Phone: 718-200-7799

Email: info@prerealinvestments.com

Address: 7448 Amboy Road, Staten Island NY
10307

