

BOUNDARY SURVEY PLAT Book 108
Page 4108

of Lot 3, Block D, Lost Canyon - East,
a subdivision in the Pedro Armendaris Grant No. 33,
in PROJECTED Section 30, Township 12 South, Range 3 West, NMPM,
Sierra County, New Mexico

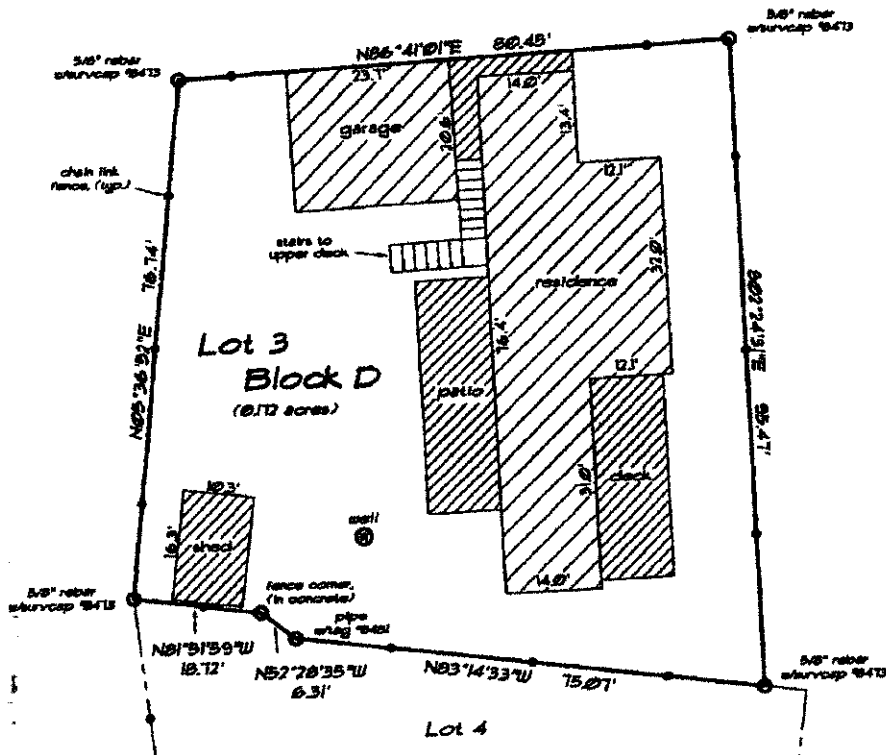

Notes:

This tract is subject to assessments, restrictions and reservations of record
FLOOD ZONE 'C', (area of minimal flooding), FIRM, Community-Panel No.
350071 0200 B, (effective date: June 3, 1986)

Reference:

Bureau of Reclamation Plat No. 24-500-1341
Plat of Survey Book 1, Page 4225, (Sierra County Records)
Book 126, Page 1362, (Sierra County Records), and Assessor
Account No. 2516

April 19, 2007

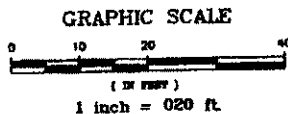

STATE OF NEW MEXICO } SS
County of Sierra

I HEREBY CERTIFY that this
instrument was filed for record on the
20th day of April, A.D., 2007
at 1:00 o'clock P.M. and duly
recorded in book 108, page 4108
of Book 108
By Thomas A. Sanchez
County Clerk, Sierra County, N.M.
Deputy

Senn & Associates

Professional Land Surveying

P.O. Box 679, Elephant Butte, New Mexico 87839

CERTIFICATE

This is to certify that I am a registered Professional
Land Surveyor, and this plat is prepared from notes
of field survey made by me or under my supervision,
that said survey and this plat are true and correct
to the best of my knowledge and belief.
I further certify that this survey is not a land division or
partition as defined in the Uniform Partition Act and
that this is a boundary survey of adjoining tract or tracts.
The plat shall be prima facie evidence of the
facts stated therein.



INDEXING INSTRUMENTS FILED BY COUNTY CLERK
Jerry O. Sanchez (2570)
Lost Canyon - East
PROJECTED Sec. 30, Tshp. 12 S., Rge. 3 W.