

# PLAT OF SURVEY

## LOTS S1/2 7, 8, 9, & 10, BLOCK 27

### HOT SPRINGS ORIGINAL TOWNSITE

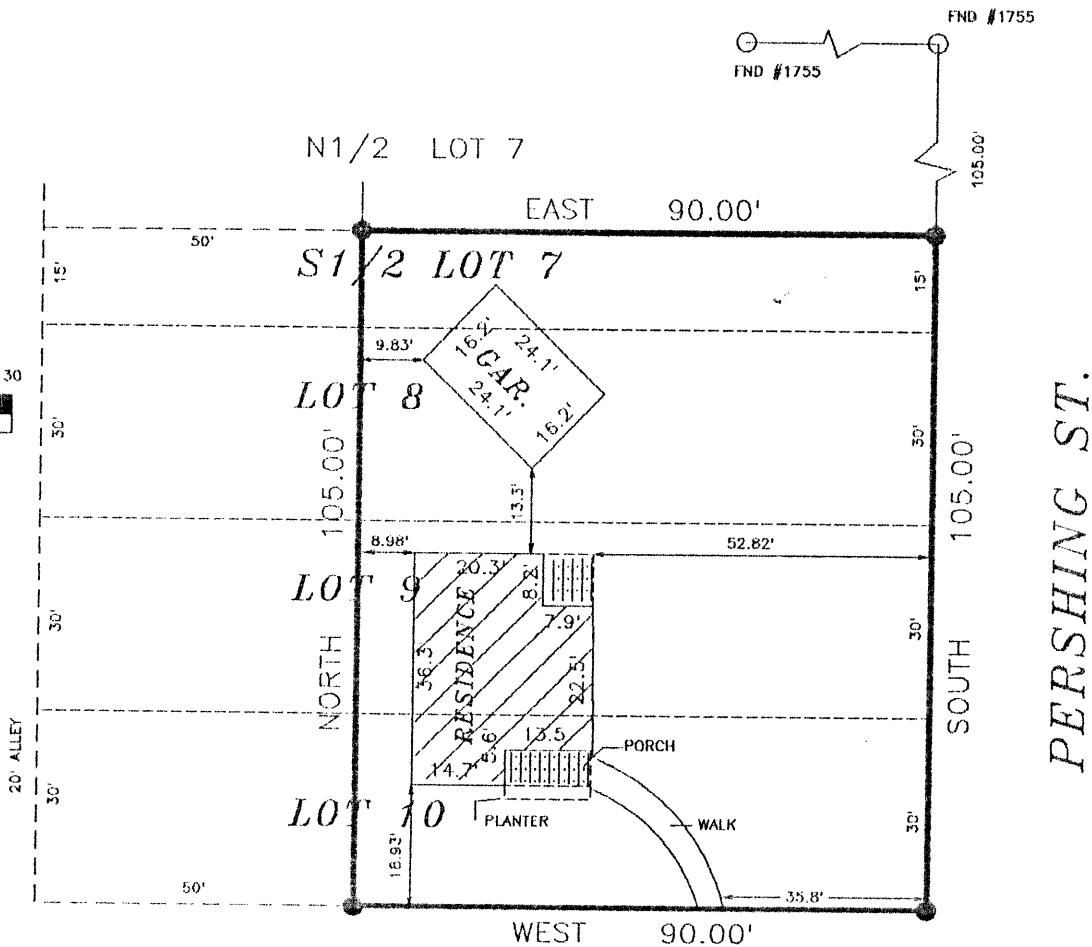
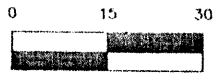

● = SET 5/8" R/B & CAP.

6th ST.

### LEGAL DESCRIPTION

A tract of land situate within Section 33, Township 13 South, Range 4 West, NMPM, Truth or Consequences, Sierra County, New Mexico and being more particularly described as follows:

The S1/2 and the EAST 90 feet of Lot 7, the EAST 90 feet of Lots 8, 9, & 10; Block 27, Hot Springs Original Townsite, Truth or Consequences, New Mexico as shown on the Plat filed in the Office of the County Clerk on March 10, 1927, Sierra County Court House, Sierra County, New Mexico. The above described property is subject to easements and restrictions of record. There are no encroachments.

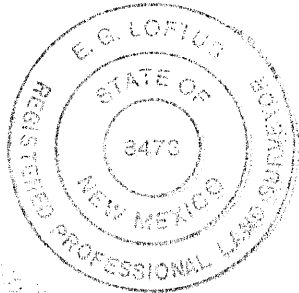

### CERTIFICATION

I, EDSON G. LOFTUS, a Registered Land Surveyor in the State of New Mexico hereby certify that this plat was prepared from field notes taken by me or under my direct supervision and is true and correct to the best of my knowledge and belief. This plat and survey conform to Minimum Standards as set by the New Mexico Board for Professional Engineers and Surveyors.

*E. G. Loftus*  
E. G. Loftus

RLS #8473

**LOFTUS & CO.**  
**LAND SURVEYORS**

307 E. 3rd.  
TRUTH OR CONSEQUENCES  
NEW MEXICO  
505 894-2924

C. McCALL

EGL 1"=30' AUG 90 190-90