

**BOUNDARY SURVEY FLAT**  
of Lot 1, Block 3,  
Cielo Vista West Subdivision,  
in the City of Truth or Consequences, Sierra County,  
New Mexico

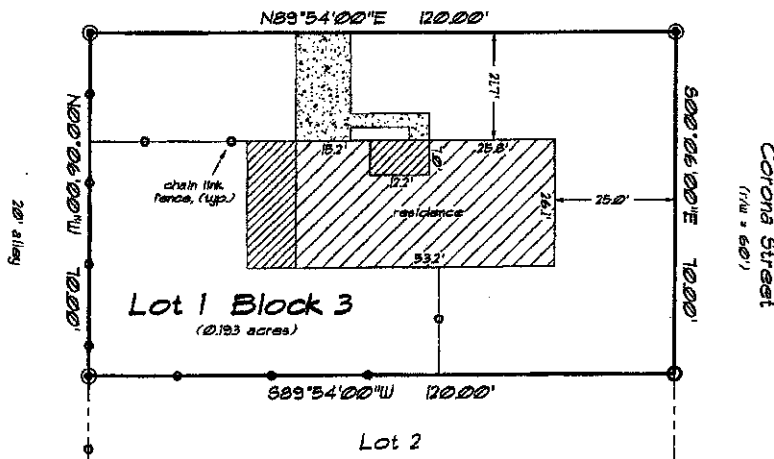

**Notes:**

This tract is subject to easements, restrictions and reservations of record

- = 5/8" rebar w/survcap 2473
- ⊙ = 1/2" rebar w/survcap 1228

FLOOD ZONE "X", (area determined to be outside 500-year flood plain), F.I.R.M. Community-Panel No. 350073 0005 C, (map revised: July 16, 1996)

Address is 501 Corona Street

**References:**

- Sierra County Records Deed Book 106, Page 4482
- Sierra County Assessor Account No. 13485
- Cielo Vista West Subdivision Plat filed June 18, 1990, (Plat No. 297)

November 13, 2008

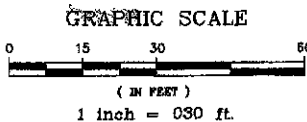

STATE OF NEW MEXICO } SS  
County of Sierra

I HEREBY CERTIFY that this  
Instrument was filed for record on the  
4th day of DEC, A.D., 20 08  
at 4:13 o'clock P. M. and duly  
recorded in book 112, page 4913  
Fee \$ 9.00  
Janice A Sanchez  
County Clerk Sierra County, N.Mex  
By Linda S. Dwyer  
Deputy.

**Senn & Associates**  
Professional Land Surveying  
P.O. Box 629 Elephant Butte, New Mexico 87835

**CERTIFICATE**

This is to certify that I am a registered Professional Land Surveyor, that this plat is prepared from notes of field surveys made by me or under my supervision, that said surveys and this plat are true and correct to the best of my knowledge and belief.  
I further certify that this survey is not a land-division or subdivision as defined in the New Mexico Subdivision Act and that this is a boundary survey of an existing tract or tracts.  
This plat meets the minimum requirements of the Standard Form for Land Surveys of New Mexico.

*(Signature)*  
Professional Land Surveyor  
License Number 1215

INDEXING INFORMATION FOR COUNTY CLERK  
Marilyn Jung Brockman Trust (13485)  
Cielo Vista West Subdivision  
Section 5, Tshp. 14 South, Rge. 4 West