

BOUNDARY SURVEY FLAT
of Lots 9 and 10, Block II,
Original Townsite of Hot Springs,
a subdivision in the City of Truth or Consequences, Sierra County,
New Mexico

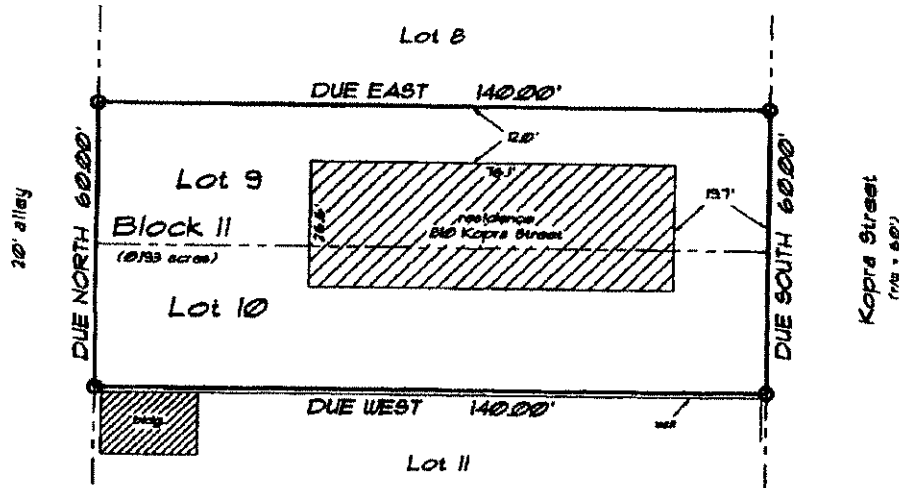

Notes:

This tract is subject to assessments, restrictions and reservations of record

○ = 1/2" rebar w/survcap 4225 (see)

FLOOD ZONE 2c (area determined to be outside 500-year flood plain) FIRM Community-Panel No. 35007D 0005 C, (map revised July 16, 1996)

Reference: Deed Book 128, Page 2063, (Sierra County Records), and Assessor Account No. 5716

April 11, 2007

Senn & Associates

Professional Land Surveying

P.O. Box 629 Elephant Butte, New Mexico 87539

CERTIFICATE

This is to certify that I am a registered Professional Land Surveyor, that this plat is prepared from notes of field surveys made by me or under my supervision, that said surveys and this plat are true and correct to the best of my knowledge and belief.

I further certify that this survey is not a land division or subdivision as defined in the Subdivision Act and that this is a boundary survey of a single tract or tracts.

This plat was prepared in accordance with the Standards for Professional Land Surveying.



INDEXING INFORMATION - COUNTY CLERK

Original Filed 4/11/07 (5776)
Original Townsite of Hot Springs
Section 33, T49p. 13 South, Rge. 4 West



GRAPHIC SCALE



(IN FEET)

1 inch = 60.0 ft.

STATE OF NEW MEXICO } SS
County of Sierra

I HEREBY CERTIFY that this instrument was filed for record on the _____ day of _____, D., 2007 at _____ o'clock _____ M. and duly recorded in Book _____ page _____ of the _____

[Signature]
County Clerk, Sierra County, N.M.

By _____

Survey

BOUNDARY SURVEY PLAT
of Lots 9 and 10, Block II,
Original Townsite of Hot Springs,
a subdivision in the City of Truth or Consequences, Sierra County,
New Mexico

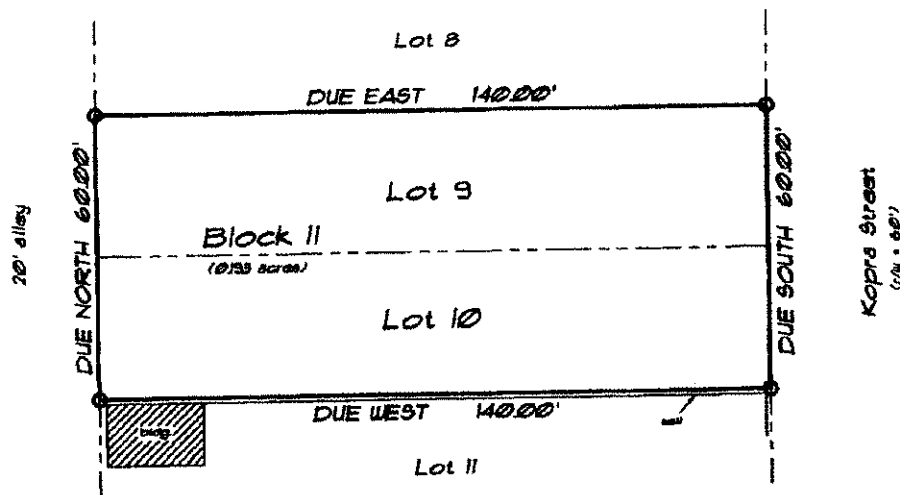

Notes:

This tract is subject to assessments, restrictions and reservations of record

○ = 1/2" rebar survey cap #303, (set)

FLOOD ZONE "X", (area determined to be outside 500-year flood plain), FIRM Community Panel No. 330013 0005 C, (map revised July 16, 1996)

Reference: Deed Book 100, Page 2484, (Sierra County Records), and Assessor Account No. 5T16

March 7, 2007



GRAPHIC SCALE

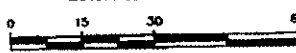

(IN FEET)
1 inch = 030 ft.

STATE OF NEW MEXICO } SS
County of Sierra

I HEREBY CERTIFY that this instrument was filed for record on the day of 7th A.D., 2007 at 10:00 o'clock AM, and duly recorded in book 109, page 440.
Richard A. Senn
County Clerk, Sierra County, N.M.

By _____
Dandy

Senn & Associates
Professional Land Surveying

P.O. Box 675 Elphinstone, New Mexico 87538

CERTIFICATE

This is to certify that I, as a registered Professional Land Surveyor, that this plat is prepared from notes of field surveys made by me or under my supervision, that said surveys and this plat are true and correct to the best of my knowledge and belief. I further certify that this plat is not a land division or subdivision as defined in the New Mexico Subdivision Act and that this is a boundary survey of an existing tract or tracts.

This plat was prepared in accordance with the Standards of Practice for the Profession.



INDEXING INFORMATION FOR COUNTY CLERK
Russell & Janice Lealle (5776)
Original Townsite of Hot Springs
Section 33, Tshp. 13 South, Rge. 4 West